

B/Sp1-bldg/269/2001  
 Planning Permit No. A/B  
**APPROVED**  
 SUBJECT TO THE  
 THIS OFFICE  
 No. B1/379/2000 Date 7/7/2001  
 FOR MEMBER SECRETARY  
 CHENNAI METROPOLITAN  
 DEVELOPMENT AUTHORITY  
 CHENNAI-600 008.

**NOTE**  
 SITE AREA : 1070.15 M<sup>2</sup>  
 PRO. BUILTUP AREA : 833.44 M<sup>2</sup>  
 BLOCK-A PRO. SI QTRS (6IND) G12 : 6 NO  
 BLOCK-B PRO. SI QTRS (8IND) G13 : 8 NOS  
 Plot COVERAGE : 2732.7%  
 FSI : 0.81  
 CPS : 108.00 M<sup>2</sup>

**LEGEND**  
 PROPOSED [Symbol]  
 ROAD [Symbol]  
 BOUNDARY [Symbol]  
 DEMOLITION [Symbol]

**CMDA (B) / NO. 1**  
 C. No. B1/279/2000  
 Scrutin TOTAL 14 NOS 16/4/01  
 A.P. [Signature]

**SUPERINTENDING ENGINEER,**  
 TAMILNADU POLICE HOUSING CORPORATION LTD.  
 Class I Licensed Building Surveyor  
 Corporation of Madras, No. 1  
 CHENNAI-600 014.

**SUPERINTENDING ENGINEER (HO)**  
 Tamil Nadu Police Housing Corporation Ltd.  
 No. 1, Whites Road, Rozapet, Chennai-600 014.

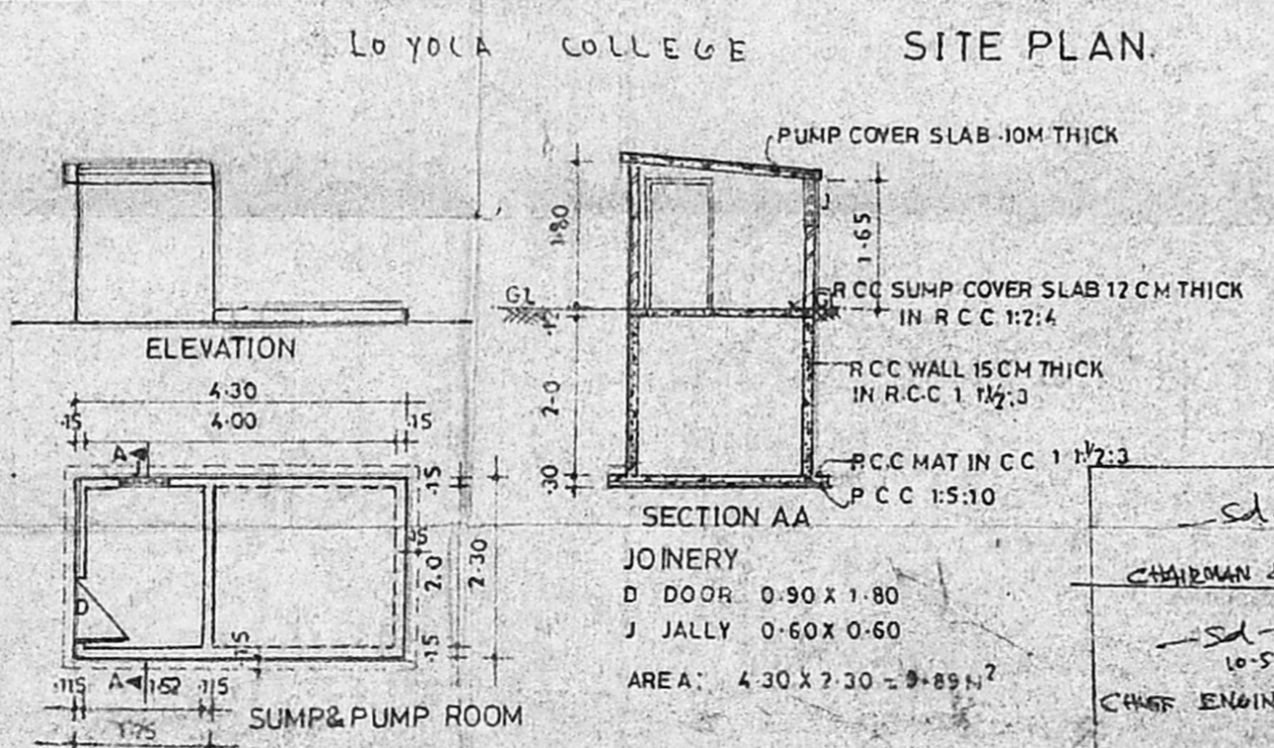
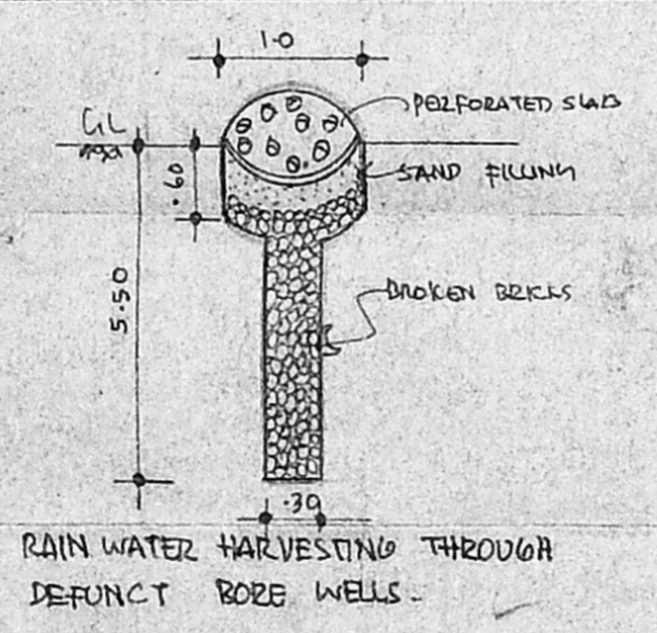

TAMILNADU POLICE HOUSING CORPORATION		PROPOSED QTRS FOR FIRE SERVICE PERSONNELS IN T.S.NO: 549/2 NUNGAMBARKAM VILLAGE ECOMDRE-NUNGAMBARKAM TALUK - CHENNAI
NO. 1 WHITES ROAD CHENNAI - 14.		
<p>BRADGHEEMAN</p> <p>[Signature]</p> <p>ARCHITECT</p> <p>7-5-99</p> <p>ASST. EXE ENGINEER</p>	<p>11-5-99</p> <p>CHAIRMAN &amp; MD</p> <p>10-5-99</p> <p>CHIEF ENGINEER</p>	<p>PHASE-VIII</p> <p>1:200</p> <p>SCALE</p> <p>LO</p> <p>9/99</p>
<p>7-5-99</p> <p>EXE. ENGINEER</p>	<p>7-5-99</p> <p>SUPPT. ENGINEER</p>	

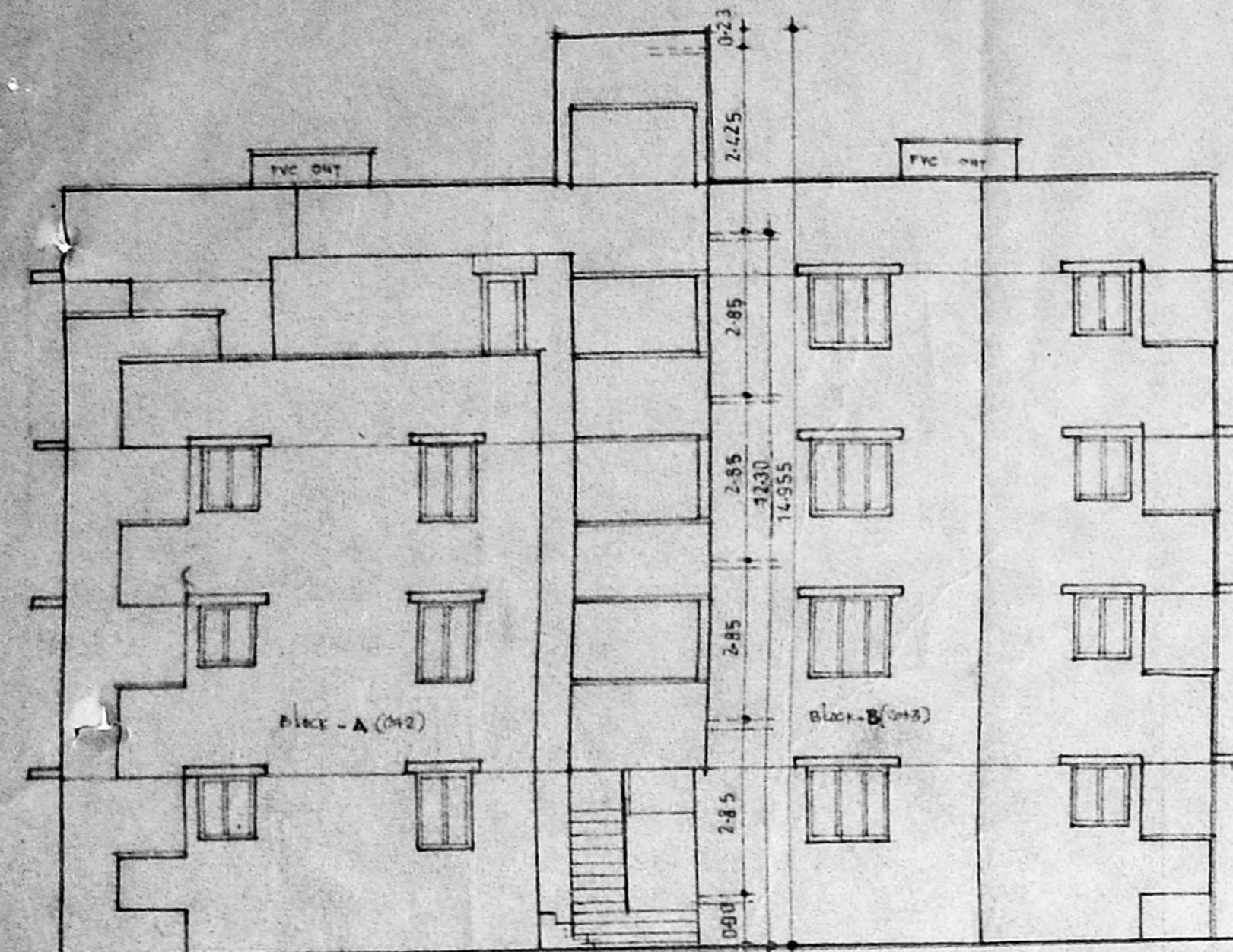

FRONT ELEVATION

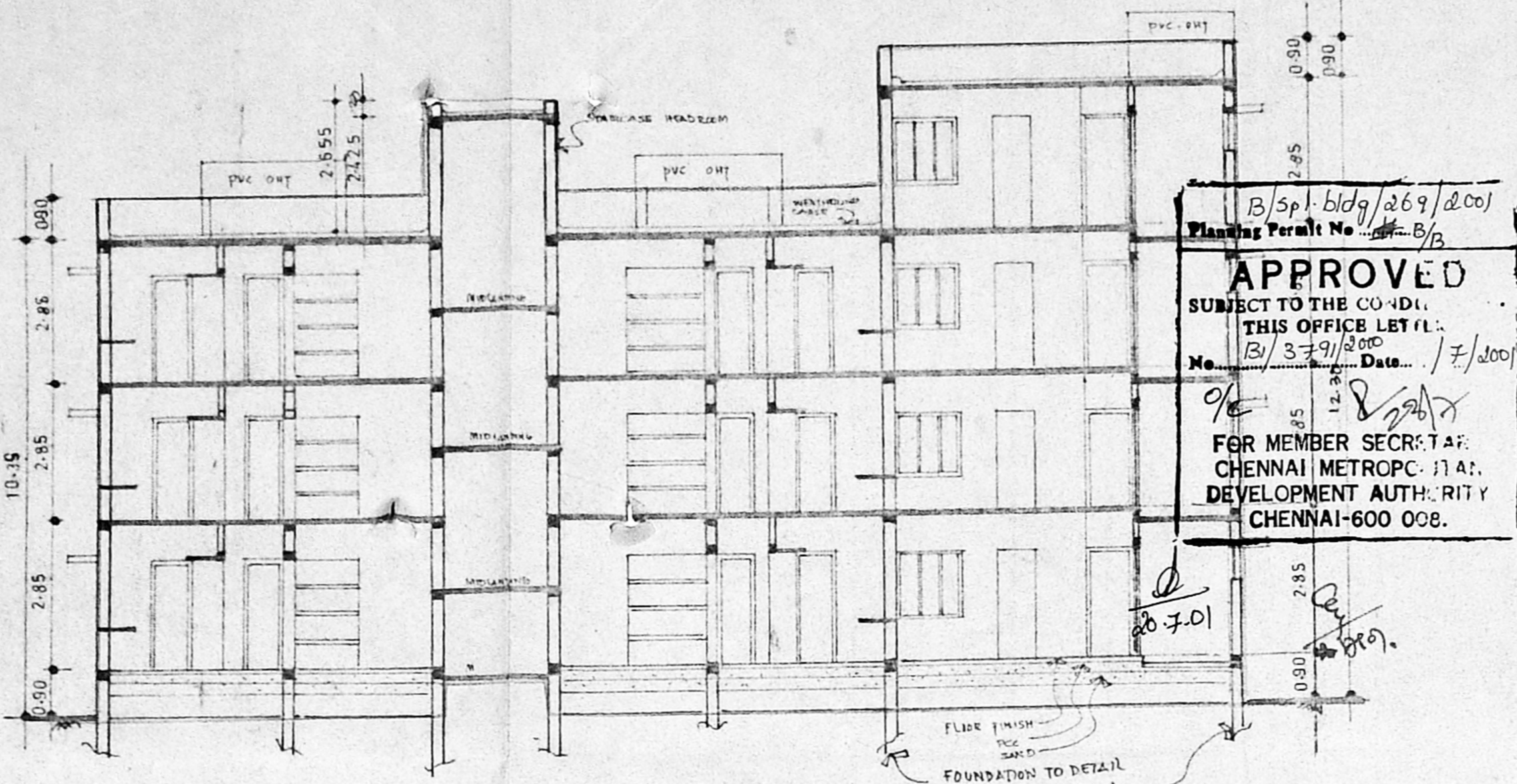

SECTION - AA

B Sp. bldg/269/2001  
 Planning Permit No. B/3791/2000  
**APPROVED**  
 SUBJECT TO THE CO-NDI.  
 THIS OFFICE LET IT.  
 No. B/3791/2000 Date: 17/7/2001  
 FOR MEMBER SECRETARY  
 CHENNAI METROP. I.A.M.  
 DEVELOPMENT AUTHORITY  
 CHENNAI-600 008.

**CMDA (B) No. 1**  
 C. No. B/3791/2000

Scrutiny  
 J.A. 28.6.2001

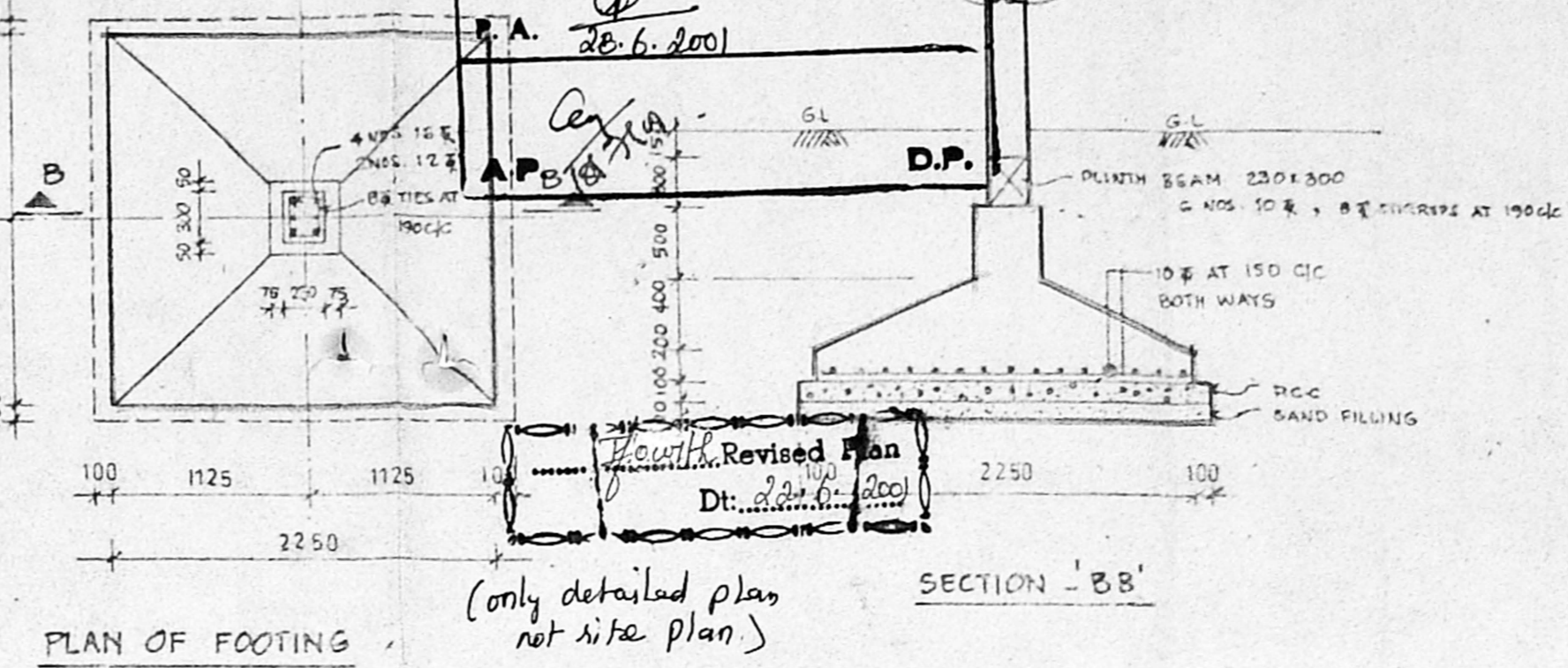

PLAN OF FOOTING

SECTION - BB

Revised Plan  
 Dt. 10/10/2001  
 (only detailed plan not site plan)

**SCHEDULE OF JOINERY**

DIA DOOR	0.90 X 2.10	1 W PAINTED SHUTTERS
D7 DOOR	0.75 X 2.10	R.C.C FRAME MARINE PLY WOOD
D2A DOOR	1.70 X 2.10	R.C.C FRAME MARINE PLY WOOD
W WINDOW	1.80 X 1.35	STEEL GLAZED WINDOW
W WINDOW	1.55 X 1.35	00
W WINDOW	0.90 X 1.35	00
W WINDOW	0.45 X 1.35	00
W WINDOW	1.55 X 1.05	00
W WINDOW	0.90 X 1.05	00
V VENTILATION	0.90 X 0.47	1 W GLAZED VENTILATION
J JALLY	0.90 X 0.60	R.C.C JALLY
O OPENING	0.90 X 2.10	

**SPECIFICATIONS**

FOUNDATION LAYMENT: R.C.C COLUMN WITH BRICK IN C.M.F.S.  
 STRUCTURE: BRICK WORK IN C.M.F.S WITH R.C.C COLUMN  
 ROOF: R.C.C SLAB WITH GALVANIZED REINFORCEMENT  
 JOINERY: TEAK WOOD WITH CEILING PARTICLE BOARD  
 FLOORING: CEMENT FINISHING  
 FINISHING: COLOR WASHING FOR WALL AND ENAMEL PAINT FOR JOINERY

**AREA STATEMENT**

PROPOSED FLOOR AREA	235.40 sq. m.
FIRST FLOOR AREA	235.40 sq. m.
SECOND FLOOR AREA	235.40 sq. m.
THIRD FLOOR AREA	235.40 sq. m.
TOTAL AREA	706.20 sq. m.

**PROPOSED SI QUARTERS FOR FIRE SERVICE PERSONNEL**  
 IN T.S.No 549/2 NUNGAMBAKKAM VILLAGE, EDMORE-NUNGAMBAKKAM TALUK, CHENNAI-34

TAMILNADU POLICE HOUSING CORPORATION  
 NO. 1 WHITES ROAD CHENNAI-16

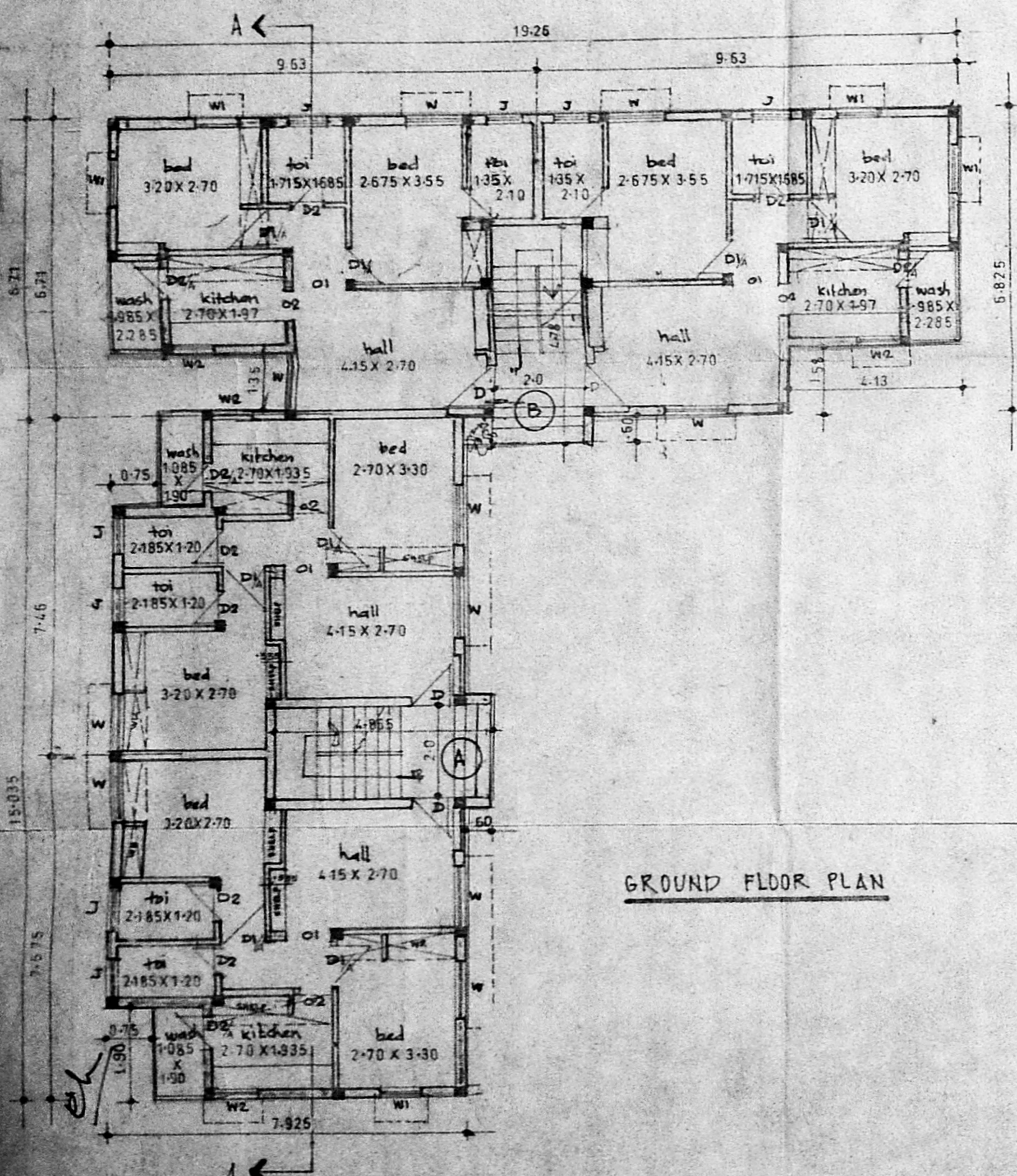

GROUND FLOOR PLAN

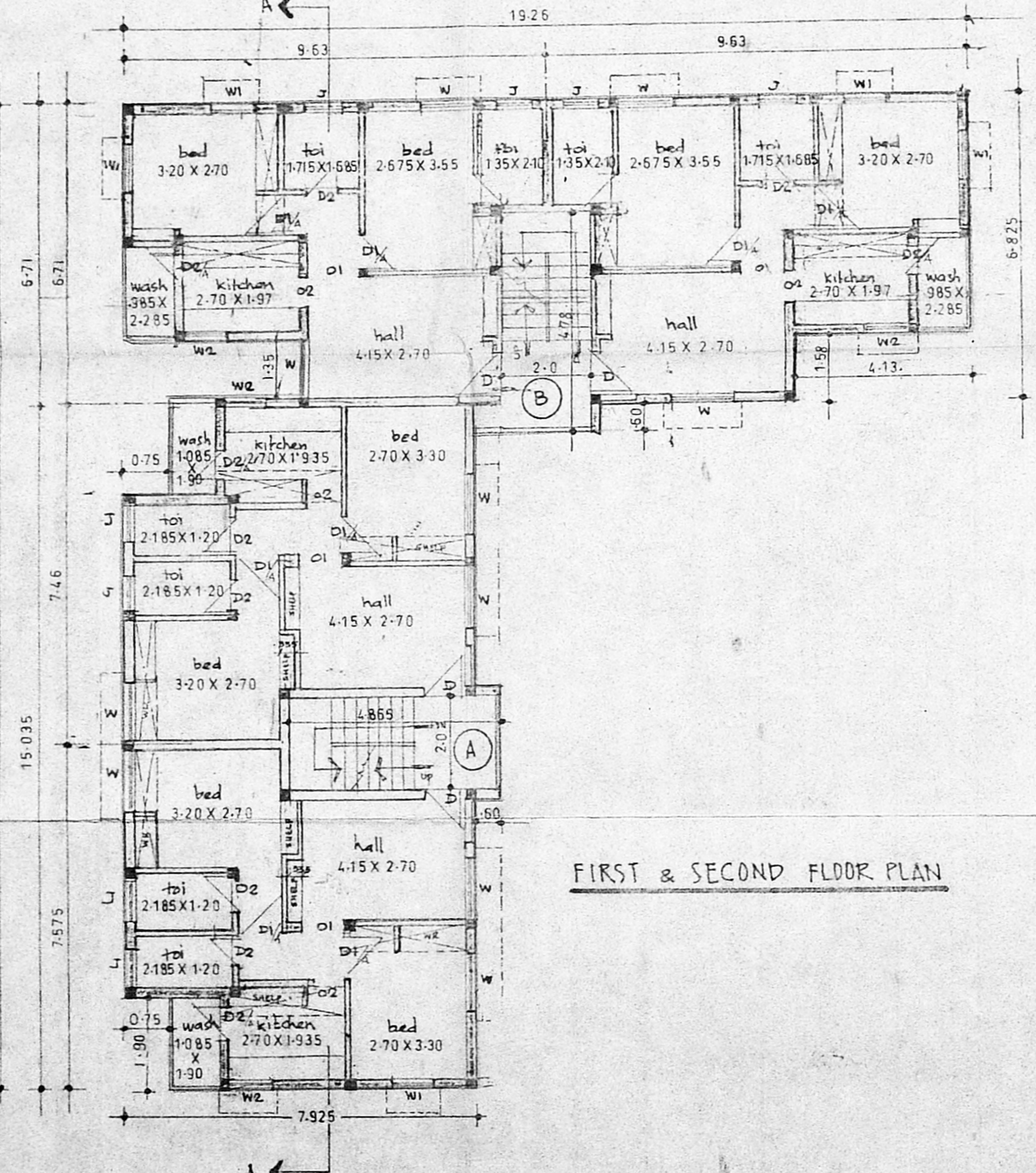

FIRST & SECOND FLOOR PLAN

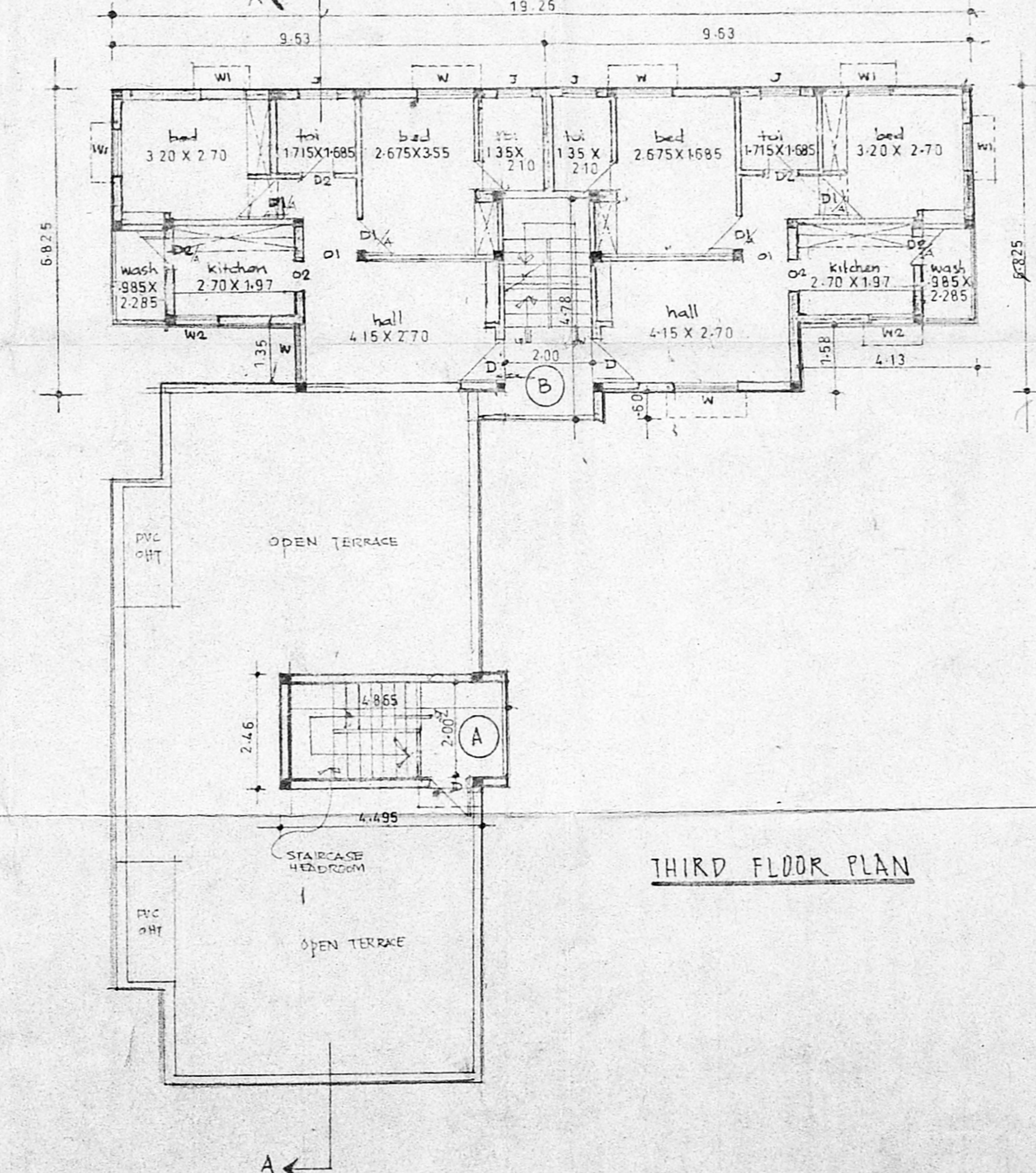

THIRD FLOOR PLAN

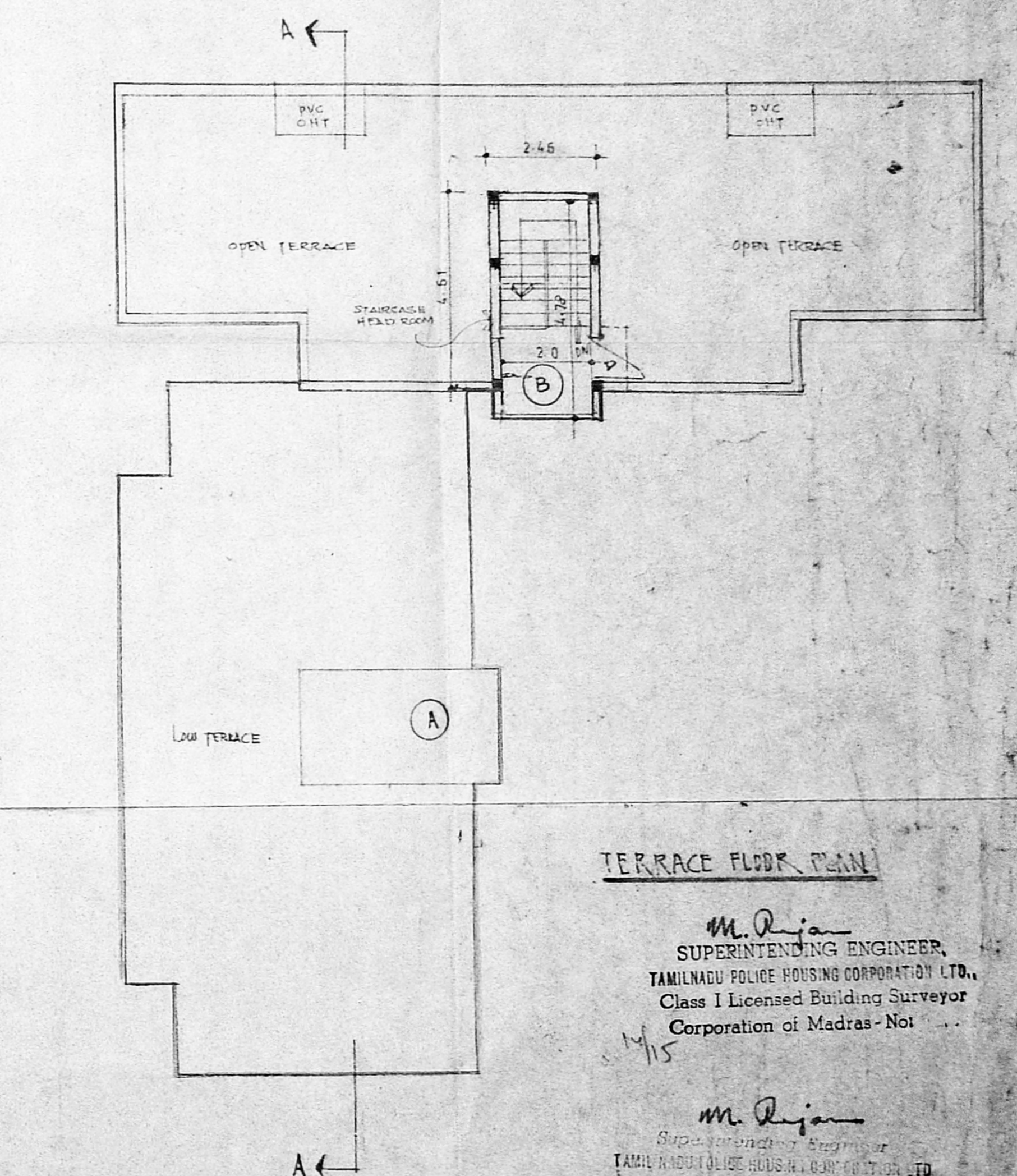

TERRACE FLOOR PLAN

M. Rajan  
 SUPERINTENDING ENGINEER,  
 TAMILNADU POLICE HOUSING CORPORATION LTD.,  
 Class I Licensed Building Surveyor  
 Corporation of Madras-No. 1

M. Rajan  
 SUPERINTENDING ENGINEER,  
 TAMILNADU POLICE HOUSING CORPORATION LTD.,  
 MADRAS-600 014